



Weatherford Art Association

Weatherford, Texas

Web site: <https://WeatherfordArt.com> Email: WeatherfordArt@yahoo.com PO Box 2721, W'ford, TX 76086



November

**WAA meeting will be Monday
November 28th @ 6PM**
Barlow Hall, 125 South Waco
New Meeting Schedule

- 6:00 Artist of the Month paintings should be set up
- 6:05 Artists will Introduce Art
- 6:10 to 6:15 Voting on Artist of the Month
- 6:15 Business Meeting
- 6:30 Demo Begins
- 7:30 to 7:45 Winners Announced

**Something
Awesome!!** **October
Raffle**
Get your ticket at
the Door!!!!

December 5th at 6:00 PM

R & K on Santa Fe 1802 Santa Fe

Bring a small piece of artwork for a fun gift exchange. It may be something you have created or art materials (\$10 to \$15). Wrap it or bag it! We'd prefer to have something created by our artists. Hope to see you there!!!!!!

RSVP by November 30th to LH4U@yahoo.com



November DEMO
Joan Frost Prine



Joan is a self-taught artist. She is a realist oil painter. Joan loves the creation of art and especially when someone loves her work. We will be privileged to hear her story and see her work.



December 5th
You are invited!



Jill Harper

1st Place

‘Going to the Chapel’

Watercolor

**Displayed at the
Doss Cultural
& Heritage Center**



Set up paintings at each meeting by 6 PM to enter in our monthly contest. Winners are displayed at local banks. Get your artwork noticed by entering each month.



Vikki Linderman

‘Prancer’

Acrylic

2nd Place

**Displayed at
First Bank Texas
Weatherford Downtown**



Debra Strandberg

3rd Place

‘Still Life with Basket’

Acrylic

**Displayed at
Community Credit Union
Weatherford**

Make Plans to Enter



Atrium WAA Member Exhibition Show WAA Fundraiser - Registration

UNTHSC Building - Atrium Gallery - 3500 Camp Bowie Blvd., Fort Worth
Show December 3rd - January 14th

Eligibility

This is an exhibition show for current members of WAA only.

Format

Original works only; 2 and 3-dimensional art including photographs. All works must be wired for proper hanging with D rings. (No sawtooth.)

Calendar of Important Dates

Delivery.....December 3rd

From 10:00 AM to 12:00 noon

Show Hung by Colleen Erickson

Opening Date.....Dec.

5th

Last Day of Show..... Jan.

13th

Pick Up ArtworkJan.

14th

From 10:00 AM to 12:00 noon

Artwork Specifications

Artwork.....Paintings, 3-D,

Photos

Size Limit..... No

restriction

Display & Sale..... Priced Sale or

NFS

Entry Fees

Total of 70 paintings will be hung.

4 Paintings.....\$25.00

Members must pre-register with the accompanied form no later than Nov. 29th.

Registrations emailed by 11-29-22

Email to Cindi Neverdousky

cynlyn19@aol.com

Registrations fees may be paid online. Weatherfordart.com

OR

Mail a check to:

Weatherford Art Association

PO Box 2721

Weatherford, Texas 76086

Instructions & Notes

Note: Tags for each artwork will be premade by WAA. Requests for purchase will be made through the WAA email and website. Artists will be contacted for selling arrangements.

WAA will receive a 20% commission of the selling price. WAA reserves the right of approval for all entries in the show. WAA reserves the right to photograph artwork and use artist or entry information for publicity purposes. In addition, the entrant understands that all artwork left over 30 days following the end of the show becomes the property of WAA and will be sold to assist funding projects. Artists should price their work accordingly.

2022 Winners

Pam Tullos



Dawn Secord



Audrey Caylor



Judy Mason

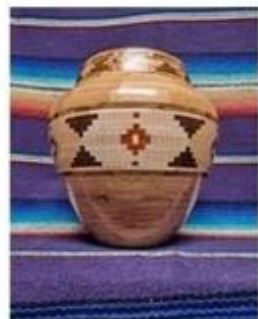

Joshua Bradley



Barbara Jones



Johnny Hogue

www.WeatherfordArt.com

Congratulations to the Winners Spirit of the West 2022

Best of Show

Barbara Jones
Indian Sage
Oil on Canvas

Johnny Hogue
New Blanket II
Oil

Judy Mason
Miguel's Steed
Acrylic

Awards of Merit

Joshua Bradley
Red Oak Vase with 523 Pieces

Dawn Secord
Lone Calf
Pastel

Audrey Caylor
Alone in Carbon
Oil

Pam Tullos
Painted Desert
Oil



Linda Hidalgo reminds us that the Weatherford Veterans Day Parade is November 12th. We need to support our veterans. Linda has painted the Statue of Liberty that will be on the Parker County Republican Women float. The painting is 8 ft tall, and she reports it was quite a lot of fun to paint. They will also be in the Christmas Day Parade. So please, come out and show support.

Michelle Crider's sculpture "Grace Notes" was accepted into the regional TX/Oklahoma Show of the National Sculpture Assn. based in NYC. (This Won 2nd place at WAA Peach Fest 2018 show). Show will run 12-2-22 thru 1-28-23 at the FWCAC.

Carolyn Bernard Young has been offered a one-woman show at the Red Earth Gallery in Oklahoma City! Dates to come.

"At the September Monday meeting of the Weatherford Art Association, we listened to Choctaw artist, [Carolyn Bernard Young](#) discuss her evolving artwork. Two things stuck me as foremost in this discussion; first, her commitment to honoring the history and traditions of the Choctaw nation in her work and second, how her artwork is evolving because of physical limitations in her hands from thrown ceramics and the Sgraffito technique of decoration, to slab and pieced constructions, to her lovely shield paintings. I think it serves to remind us that if you are born to do art... you do art. As gracious as she is inspiring... you can find out more about Weatherford artist at www.CarolynYoungCeramics.com" (this website address takes you to my current website: www.carolynbernardyoung.com)



Thanks to Debra Standberg for this wonderful article.



Believe It or Not!

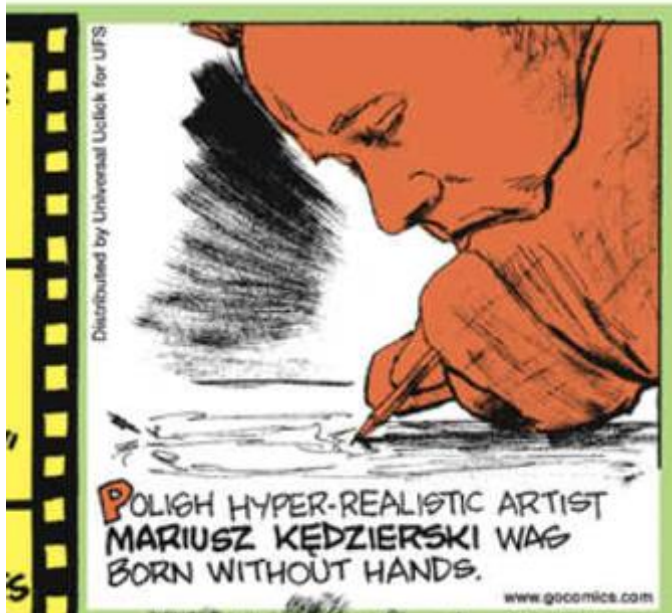

Thanks, Jerry Shidal, for all the funnies and good to know items for our newsletter.

WEATHERFORD ART ASSOCIATION BOARD OF DIRECTORS Elected September 2022

President Cindi Neverdousky
1st VP Jack Eidson, Jr.
2nd VP Workshops Carolyn Bernard Young
3rd VP-Shows-Coordinator..... Barbara Carey
Secretary Jill Harper
Treasurer Maria Sexton
Membership Kathy Cuning

Standing Committees

Historian Mitzi Ames
Hospitality Linda Hidalgo
Newsletter Cindi Neverdousky

*The Executive Board meets on the 2nd Monday
of each month at 10:30AM.*

*Board meets at Cross Timbers Baptist Church
In Willow Park, 601 Ranch House Rd.*

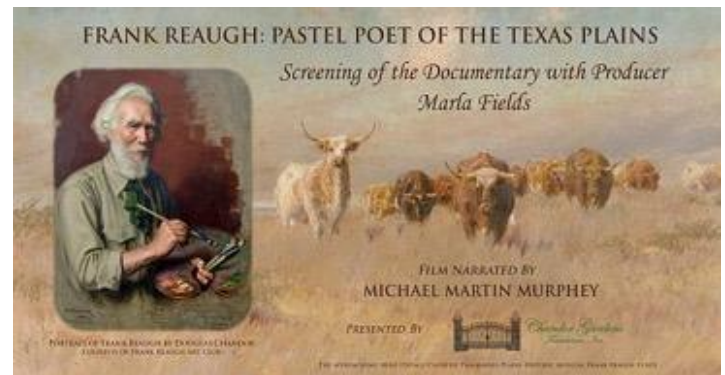

Many consider Frank Reaugh's oils and pastels some of the most poetic depictions of Western landscapes ever produced. This is his story!

Chandor Gardens Foundation Inc. is pleased to present a screening of the feature-length (52 minutes) documentary film **Frank Reaugh: Pastel Poet of the Texas Plains**, on **November 19, 2022**, at 7:00 pm in the Great Room at Chandor Gardens, Weatherford, TX, has well as having the film's producer **Marla Fields** on hand to provide remarks and a Q&A session following the screening.

Artist Frank Reaugh (pronounced "Ray") lived and worked in Dallas through the first half of the 20th Century. Working in the vein of American Impressionism, his pictures of longhorn steers roaming the landscape helped to define Texas. Reaugh was a prolific and influential artist who produced over seven thousand works, primarily small plein air sketches of Texas Longhorns in open prairie settings. Reaugh sketched scenes while riding with cattlemen during the height of Texas's historic roundups, and he led annual sketch trips to some of Texas's most spectacular and remote locations. He has been referred to as **"The Dean of Texas Painters"** and as **"The Longhorn Leonardo"**.

Tickets are \$30 (includes wine/beer and a light snack)

NOTE: As an added bonus the Great Room and the rest of the Chandor House will be fully decorated for Christmas at the time of this event

[**CLICK HERE TO PURCHASE TICKETS**](#)

We have only received 20 surveys. Your thoughts are important to WAA.

Demos or Workshops?

Tell **Us** What **You** Want!

Circle ALL That Apply: **D** = Demo **W** = Workshop

Print & bring to October meeting Or Print, snap a photo & text it to Carolyn at 817-269-5375

Painting:

- D W Acrylics
- D W Drawing
- D W Mixed Media/Collage
- D W Oils
- D W Pastels
- D W Watercolor



D W _____

D W _____

Other Arts:

- D W Photography
- D W Pottery/Ceramics
- D W Sculpture
- D W Woodworking/Carving



D W _____

D W _____

Art Biz:

- D W Marketing
- D W Social Media
- D W Photographing Your Work
- D W Building a website
- D W Selling prints



D W _____

D W _____



More *ideas*

Please email Carolyn Bernard Young your survey results.

carolyn@earthtoart.com



***It's time to pay
your WAA
Annual dues.
Pay online or by
check.***

The membership form
is online or at the end
of this newsletter.

If paying by check,
mail your payment to:
Maria Sexton
PO Box 2721
Weatherford, TX 76086

*grateful
thankful
blessed*

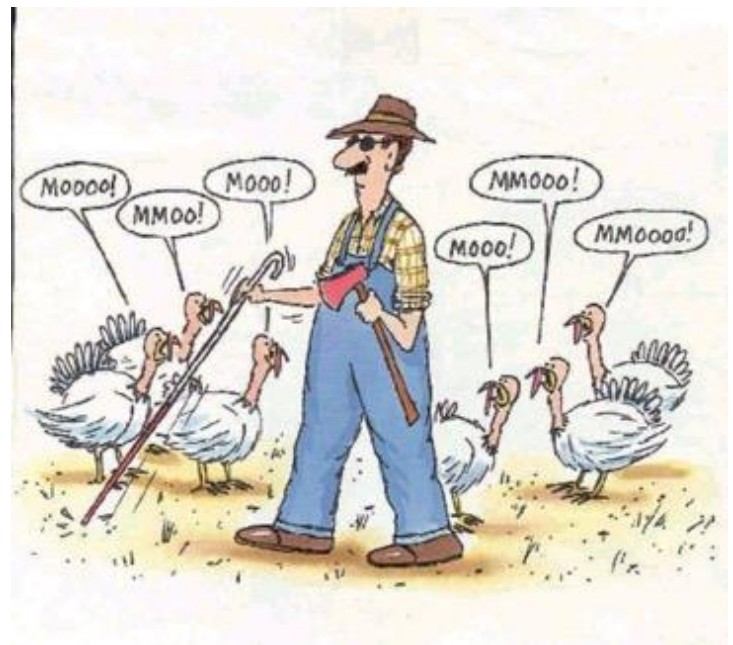

A THANKSGIVING POEM

May your stuffing be tasty,
May your turkey plump,
May your potatoes and gravy
have nary a lump.
May your yams be delicious
and your pies take the prize,
and may your
Thanksgiving dinner
stay off your thighs!



sourced via <http://www.e-forwards.com/>



Weatherford Art Association Membership Registration

Your membership in the Weatherford Art Association brings you many benefits; associating with your fellow artists, access to art demos, classes, workshops, contests, and much more. In addition, you have an opportunity for greater exposure beyond the local scene, as this website has a larger presence than just Weatherford. Weatherford Art Association membership is open to all artists and non-artists willing to participate in the working of the Association on a regular basis.

Membership Dues – Annual membership dues are due and payable in September. Dues are considered delinquent after October 31st. Paid membership is required for entering all art contests, including Artist of the Month, and for all other membership privileges. Current dues, as established by the Board of Directors, are as follows and are due and payable September 1.

Membership checks should be made out to WAA and mailed to P.O. Box 2721, Weatherford, TX 76086, or if you choose to pay online go to our website weatherfordart.com.

Dues: INDIVIDUAL ADULT – \$45. FAMILY – \$65. STUDENT [12th grade and under or College ID] – \$15.

Meetings –The Weatherford Art Association meets once a month on the **4th Monday of each month at 6:00 pm** at Barlow Hall (Annex@ All Saints Anglican Church) located at 125 S. Waco Street, W'ford, TX 76086. Demonstrations are given by accomplished North Texas area artists at each meeting in different medias.

Weatherford Art Association

P.O. Box 2721 - Weatherford, Texas 76086

You may join online with PayPal, Credit or Debit. Weatherfordart.com

Adult Membership \$45

Family Membership \$65

Student Membership \$15

Members are required to comply with the Weatherford Art Association By-Laws. A copy is available on request. New members who join between July 1st and August 31st pay the dues for the following year.

Please complete the following and submit your membership dues to the Membership Chair or mail to WAA at PO Box 2721, Weatherford, TX 76086.

Name Last	Name First	Membership
		<input type="checkbox"/> Individual \$45 <input type="checkbox"/> Family \$65 <input type="checkbox"/> Student \$15
Street Address	City, State	Zip
Telephone Cell	Home	Current Email
Artist website		
Artist Interest Check all that apply. <input type="checkbox"/> Oil <input type="checkbox"/> Pastel <input type="checkbox"/> Watercolor <input type="checkbox"/> Graphics <input type="checkbox"/> Acrylic <input type="checkbox"/> Photography <input type="checkbox"/> Mixed Media <input type="checkbox"/> Media 3D <input type="checkbox"/> I can teach or demonstrate <input type="checkbox"/> I can Volunteer!		
<input type="checkbox"/> You may add my information in our online directory available to members only. <input type="checkbox"/> DO NOT include my information in the online Members ONLY Directory.		

WeatherfordArt.com PO Box 2721, Weatherford, TX 76086

Something I received from a Dan Scott Blog. Thought it was good enough to pass on!!!!



The 1-Page Painting Checklist

42 questions to guide you through the painting process

Preface

A great artist knows the right questions to ask.

This checklist is designed to give you an idea of the things you should be asking yourself throughout the painting process. Keep in mind that this is not an all exhaustive list, nor is it something to strictly run through for every painting.

Feel free to print it out and refer to it next time you are lacking direction.

Planning Questions

- What am I going to paint?
- Am I going to paint from life or a photo?
- Is the photo high-quality?
- Do I need to make changes to the photo?
- Do I have all the necessary art supplies?
- Are there any special supplies I need just for this painting (colors or brushes)?
- What is my *big idea*?
- What is my focal point and where will I position it?
- Are there any other key points of interest?
- What is my color strategy?
- Do I need to prepare with sketches or color studies?
- What style will I paint in?
- Will perspective be difficult to render?
- Will I need to place a grid on the painting to help with the initial drawing?
- Will I be staining the canvas and if so, in what color?
- What areas are prone to mistakes?
- What is my general strategy?
- Where will I start?
- What is the purpose of this painting (do I want to sell it, enter it in a competition, provide it as a gift, etc)?

Painting Questions

- Are my values correct?
- Are my colors (hue and saturation) correct?
- Is my drawing correct?
- Are my edges correct?
- Are the major shapes where they should be?
- Does anything appear too large or too small?
- Is there a sense of depth (atmospheric perspective)?
- Is there enough variance throughout the painting?
- Does anything feel out of place?

Finishing Questions

- Will my next stroke add to the painting or detract from it?
- Does the painting say what I wanted to say?
- Is the painting finished?
- Am I going to frame the painting?
- Does the painting need to be varnished?
- Where and how will I sign the painting?
- Have I taken a high-quality photo of the painting?
- Have I documented the painting (name, dimensions, date, etc)?
- Is the painting drying in a safe place?
- Will I list the painting for sale?
- Will I gift the painting to friends or family?
- Have I shared my painting on social media, website, newsletter, etc?
- What went well in the painting and what could I improve for next time?
- What will I paint next?

Thanks for reading and I hope you found this useful! If you are unsure what any of these questions mean, I suggest you check out my [Painting Academy course](#).

Dan Scott