



**Weatherford Art Association**

Weatherford, Texas

Web site: <https://WeatherfordArt.com> Email: WeatherfordArt@yahoo.com PO Box 2721, W'ford, TX 76086



**WAA meeting will be Monday  
April 24<sup>th</sup> @ 6PM**

**Barlow Hall, 125 South Waco**

***New Meeting Schedule***

- 6:00 Members Artist of the Month paintings should be set up
- 6:05 Artists will Introduce Art
- 6:10 to 6:15 Voting on Artist of the Month begins and ends.
- 6:15 Business Meeting
- 6:30 Demo Begins
- 7:30 to 7:45 Winners Announced



*Raffle Tickets  
Available at  
the Door*

48 ct. Blick Pastels

**FLASH !!!!! NEW !!!!!!!**

**As a fundraiser for WAA, if you would like more than one raffle ticket you can purchase more for \$1 each. (Hint: The odds are great!)**

## **WAA Demo Series** **April Demo** **Lynne Buchanan—Mixed Media**

Lynne Buchanan is a retired teacher who began her painting career with realistic subjects to paint from her childhood memories of old barns, cacti and old buildings. She gradually transitioned into an abstract style, where her art works still continue images of peaceful memories of New Mexico landscapes.

Lynne explores her abstraction both with multiple materials and techniques to establish a visual conversation with her viewer. Her art often includes painting and collage materials, photography, and graphite textural elements. Come watch and listen to this inventive and respected artist as she demonstrates her vision.



***Check out the new website!***



**NEW WAA Website LIVE!**

**[Weatherfordart.com](https://Weatherfordart.com)**



If you are interested in being a part of Art Camp 2023 as a teacher or helper, contact Jill Harper at [harper.jill@att.net](mailto:harper.jill@att.net)

# MARCH

## Artist of the Month



Debra Strandberg, "Tulips",  
3rd Place, Acrylics

Dale Smith, "Steamboat Fall",  
2nd Place, Oil

Karen Walkup, "Piano",  
1st Place, Watercolor

1<sup>st</sup> Place was a delicate watercolor by artist **Karen Walkup**, "Piano". Karen loves musicians and is especially fond of the elegance of the piano. An artist that works in many mediums, Karen is an Art Exploration Coach and hosts team building, art therapy workshops, homeschool lessons, one on one instruction, and art project coaching. You learn more about this diverse artist at <https://karenwalkupcreations.com>. "Piano" and other works by Karen will be on view at the Doss Heritage and Cultural Center during April.

2<sup>nd</sup> Place went to artist **Dale Smith**, for a gorgeous oil painting, "Steamboat Fall". Dale is a native of Colorado and the famous Steamboat mountains were a favorite vacation spot. In this landscape, one of the most iconic barns in Steamboat is painted framed by glowing fall foliage, majestic mountains, and lovely cloud-studded sky. Dale's painting will be displayed during April at First Bank Texas in downtown Weatherford.

3<sup>rd</sup> Place was awarded to **Debra Strandberg** for her acrylic painting "Tulips". Painted during this past February's cold snap, this still life focused on light and jewel tones and was a look forward to the beauty of spring tulips and the warmth of spring. Debra's painting can be viewed throughout April at the Fort Worth Community Credit Union on South Main Street in Weatherford.



**Set up paintings at each meeting by 6 PM to enter in our monthly contest. Winners are displayed at local banks. Get your artwork noticed.**





**Linda Young** won an Award of Excellence at the Lake Granbury Art Association Spring Member Show for her painting 'South Llano River'. Congrats to Linda for this honor!

**Send your news & pictures to**  
**cynlyn19@aol.com**

**Marla Grey Sheft** working hard at Art in Action at the Weatherford Market!



**Judy Mason** will be showing her art at Brigg's Real Estate office just west of Lucille's Restaurant on Camp Bowie. If you are in town, go by, take a peak!



**Kathy Cuning** received notification of her acceptance in the SWA International Watercolor Show with Last Chance Antiques! Better still, since this is her 5<sup>th</sup> Acceptance she is now a signature member! Congrats Kathy!

**Want a new WAA badge?**  
 Bring \$5 to the February meeting to order



If you ordered in January, don't forget to bring your \$5 to the next meeting.

## 2023 Art Programs

### Meetings

- **May 22** - Carmen Davailus presents 'Rock Your Social Media by Being Yourself'
- **June 26** – Stormie Parker will demonstrate sculpture techniques
- **Workshop Series**
- **May 20** Mixed Media with Lynne Buchanan **SOLD OUT**
- **June 26** Artist of the Year and Demo TBA
- **July 21-22** – Joan Frost Prine is coming!

If you have ideas about a future workshop or demonstration, contact Carolyn Young.

# Art Biz TIPS

## WAA has 2 FACEBOOK accounts:

- **Weatherford Art** is our personal account, required by FB. Think of it as our home base. **Anyone can post on this page.** "Friend" this page to see posts in your feed. The profile photo (little circle photo) is currently our meeting times.
- **Weatherford Art Association** is our business page, our PUBLIC face. "Follow" this page to see its posts in your feed. The profile photo is currently our logo. This is how we get announcements to the public to attend our shows, advertise our meetings or workshops.
- **COMMENT ON** and **SHARE** posts from either accounts. This causes the post to "pop to the top" of everyone's feed so people who might have missed it, have another chance to see it. It's the best way to spread our message. Likes aren't enough.
- **Please help us communicate!**

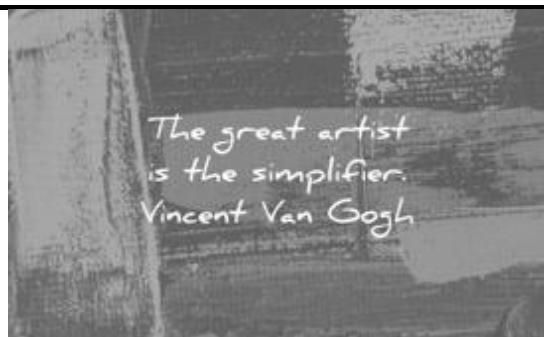

## WAA's own Cunning to present watercolor demonstration

FROM STAFF REPORTS

The Weatherford Art Association will host award-winning Weatherford artist Kathy Cunning, who will present a watercolor demonstration.

Even though Kathy's current passion is focused on watercolors of old vintage cars long off the roads, her watercolors sing with gleaming reflections in metal grilles and are saturated with rich rusty metal tones against brilliant skies. Want to learn how to paint those metals and shine up those reflections? Join the WAA for her demonstration on March 27 at Barlow Hall, 125 S. Waco St. in Weatherford from 6 to 7:45 p.m.

Even though Cunning is a retired WISD art teacher, as she puts it, "that teaching part of me has never stopped."

She organizes and coordinates the WAA online student art show, recognizing and promoting art students all over Parker County. She also helps teach a watercolor class for Weatherford seniors at the Senior Center and if that wasn't enough, is



Kathy Cunning

the membership chair for Weatherford Art Association.

The Weatherford Art Association is a non-profit 501(c)(3) corporation that promotes the growth of art appreciation among members and the public through community education, instructional demonstrations and lectures plus public display and sales of member artwork. The group welcomes students, single adult and family memberships and includes beginning and seasoned artists in all 2-D and 3-D media. Regular meetings are held every fourth Monday of each month except December. Learn more at [weatherfordart.com](http://weatherfordart.com).





**Mixed Media Workshop with Texas Artist  
Lynne Buchanan**  
LynneJBuchanan.com  
**20 May 2023**  
**Cross Timbers Church**  
601 Ranch House Rd  
Willow Park, TX

**Register at:**  
weatherfordart.com

**\$ 60**

**Only 5 Seats Left!**

Explore and create mixed media pieces with collage papers and acrylic paints. Experiment with photo imagery and explore abstract composition using mixed media.



## **WAA Announces Upcoming Art Shows**

### **The dates for future shows are:**

- **Member Show:**  
Drop Off- July 27<sup>th</sup> & 29th  
Show Opens August 5th  
Close-September 16th
- **Spirit of the West:**  
Drop off: Sep. 21<sup>st</sup> & 23rd  
Show Opens - October 7th  
Close- December 2<sup>nd</sup>



**2023 PEACH FESTIVAL**  
*Art Show*

Online Registration Opens  
**April 18**  
**WeatherfordArt.com**

*Presented by*



*Weatherford Art Association*

*at the*

**THE DOSS** 

**Registration forms & labels  
are at the end of this  
newsletter. You can now  
register online beginning  
April 18<sup>th</sup>.**

**Get your art ready!!!!!!**

# OIL PAINTING WORKSHOP

With  
JOAN FROST PRINE

**July 21-22**

**Members: \$225**

**Non-Members: \$275**

*sign up at*

**WeatherfordArt.com**



*Presented by*



**Weatherford Art Association**

**Lake Country Art Show**  
**July 26 thru August 26**  
**Graham, Texas**  
**Registration July 21-22**  
**More to come!**



## **Darla Bostick's Art Adventure May 2023**

Each year a small group joins Darla Bostick for her Art Adventure Abroad to a new destination. Visit the Umbrian Region of northern Italy and stay at La Romita!

Or, if you prefer to explore your artistic side closer to home, Darla's 18th **Ghost Ranch UN-Traditional Watercolor Workshop/Retreat** features watercolor with a twist! Monday, 30 Oct-Sunday, 5 November we live at the Ranch made famous by Georgia O'Keeffe. This workshop offers two optional field trips: Georgia O'Keeffe's home and studio in Abiquiu, NM as well as the Landscape Tour on the Ranch property to see where she lived and what she painted.

**Registration is taking place now!**

For details: [www.darlabostick.com](http://www.darlabostick.com)

Questions? Email [darlabostickart@gmail.com](mailto:darlabostickart@gmail.com)

**Paint HISTORIC WAXAHACHIE**

ELLIS COUNTY ART ASSOCIATION  
113 W. FRANKLIN, WAXAHACHIE, TX

**CALL FOR ARTISTS  
PLEIN AIR PAINT OUT  
MAY 5-17, 2023  
REGISTER BY APRIL 15**

- BONUS PRE-PAINT: APRIL 1-29  
(ELLIS COUNTY) REGISTER BY APRIL 1  
AT [WWW.ELLISCOUNTYART.NET](http://WWW.ELLISCOUNTYART.NET)

- JUDGED COMPETITION/AWARDS/SALE

QUICK DRAW MAY 19, 10AM-NOON  
(\$10 IF NOT A PLEIN AIR PARTICIPANT)

**ART ON THE SQUARE**

**For more information [Click Here](#)**

## **15th Annual Funky Finds Spring Fling**

Saturday, March 18th, 10am-5pm and

Sunday, March 19th, 11am-4pm Will Rogers



## Paint Like YOU!

2-day workshop  
with Kay Wirz

### Focusing on Acrylic Painting with Individuality of Expression!

Each day's assignments will be concerned with exploring ideas and finding ways for shifting out of old, predictable and habitual ways of expression through your art and "perking-up" your approach to each new painting.

There will be opportunities for planning and developing fresh ways of dealing with subject matter and composition with planned exercises. The demos, handouts, and exercises are designed to help develop individual and confident art work, and to, hopefully, inspire your present and future work. A supply list will be provided.



**April 27-28**  
9:00 am - 4:00 pm

Cost: \$175 Art Dept. Member  
\$200 Non-Art Dept. Member  
registration deadline: March 27



Spaces are limited! To register  
or for more information go to  
[womenoftheartsftworth.com](http://womenoftheartsftworth.com)

Questions? Contact Susie Monzingo  
[womenoftheartsfw@gmail.com](mailto:womenoftheartsfw@gmail.com)  
817 360-8711

## SOCIETY OF WATERCOLOR ARTISTS

### 2023 International Juried Exhibition

\$6,000 IN CASH & MERCHANDISE PRIZES!

**April 16 – May 21, 2023**  
Fort Worth Central Library – Atrium Gallery

**Entry Deadline – March 15<sup>th</sup>, 2023**

ENTRIES BEING ACCEPTED THROUGH CaFe (Call for Entry)



www.swawatercolor.com

**ENTRIES NOW  
BEING  
ACCEPTED!**



Juror:  
Z.L. Feng

## Landscape, Oil Painting Workshop with Suzie Baker



**June 20-23**

9:30 am - 3:30 pm

Cost: \$550 non-member  
\$525 member

*The Woman's Club  
of Fort Worth*  
1316 Pennsylvania Ave.



Spaces are limited! To register  
or for more information go to  
[womenoftheartsftworth.com](http://womenoftheartsftworth.com)

### This workshop is not to be missed!

You will experience a challenging but fun-filled, guided, hands-on learning experience. Students receive instruction on principles of painting ranging from drawing, color, value, composition, color theory, and SO MUCH MORE. Every day, you will apply what is being taught with a mixture of teaching and painting. We will also discuss the pros and cons of photography and how to get the most out of these super computers we are all carrying around in our pockets. You will see demos and receive one-on-one instruction at your easel throughout the workshop. If you choose to paint outside in the afternoon on the Woman's Club grounds, please bring your plein air materials. (This is by no means mandatory).

Questions? Contact Susie Monzingo  
[womenoftheartsfw@gmail.com](mailto:womenoftheartsfw@gmail.com)  
817 360-8711



## 4<sup>TH</sup> ANNUAL WOMEN IN WATERCOLOR INTERNATIONAL JURIED COMPETITION

SPONSORED BY **holbein**

**ENTRY: APRIL 1, 2023 - JUNE 8, 2023**

### ENTRY CATEGORIES

STILL LIFE / FLORAL  
ANIMAL / WILDLIFE  
PORTRAIT / FIGURE  
LANDSCAPE / WATER  
ABSTRACT

THIS WILL BE AN ONLINE ONLY COMPETITION.  
ENTRANTS WILL BE ABLE TO  
ENTER AND WIN ONCE PER CATEGORY.

[WWW.WOMENINWATERCOLOR.COM](http://WWW.WOMENINWATERCOLOR.COM)

<https://womeninwatercolor.com/women-in-watercolor-prospectus/>

CREATIVITY is  
allowing yourself to  
make mistakes.  
ART is knowing  
which ones to keep.

Sponsored by: Holbein & Co.

# WEATHERFORD ART ASSOCIATION BOARD OF DIRECTORS

Elected September 2022

President ..... Cindi Neverdousky  
1st VP ..... Jack Eidson, Jr.  
2nd VP Education.....Carolyn Bernard Young  
3rd VP-Shows-Coordinator..... Barbara Carey  
Secretary ..... Jill Harper  
Treasurer ..... Val Vierling  
Membership ..... Kathy Cuning

## *Standing Committees*

Historian .....Mitzi Ames  
Hospitality ..... Linda Hidalgo  
Newsletter .....Cindi Neverdousky  
Publicity.....Debra Strandberg

*The Next Executive Board will meet on  
Monday, April 3<sup>rd</sup>. We meet the first Monday  
of each month at 10:00AM.*

*Board meets at Cross Timbers Baptist Church  
In Willow Park, 601 Ranch House Rd.*

## Funnies from Jerry Shidal

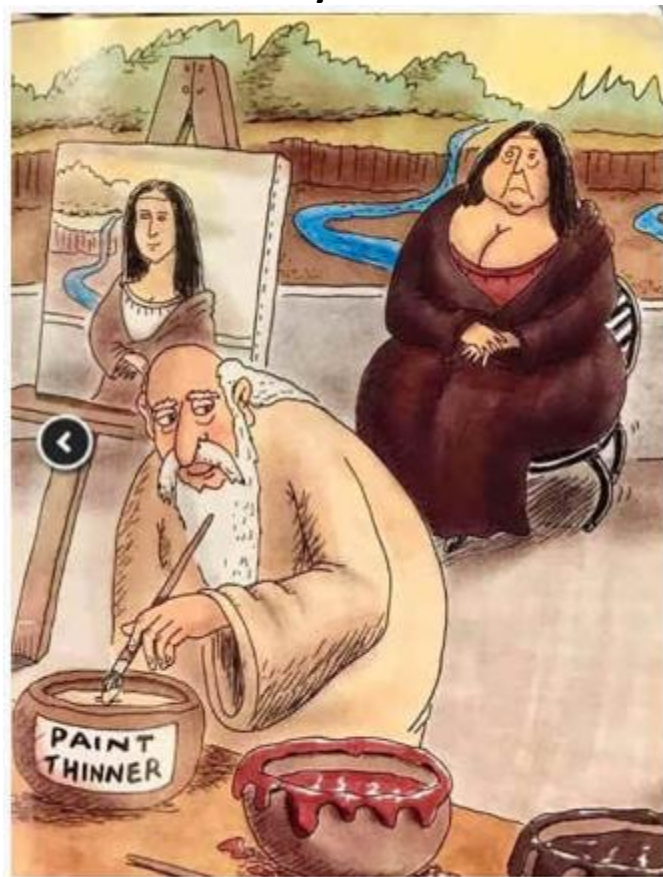

## NEVER JUDGE AN ARTWORK TILL YOU KNOW WHAT IT'S WORTH



and other cartoons about art by CHRIS MADDEN

Inspiration  
exists,  
but it has to  
find you  
working

- PABLO PICASSO







**Peach Festival Art Show 2023. Weatherford Art Association  
Art Contest May 26<sup>th</sup> – July 22<sup>nd</sup>**

**Peach Festival Registration**

**Doss Heritage & Cultural Center - 1400 Texas Drive, Weatherford  
Awards Ceremony – Thursday, July 6<sup>th</sup> – 6:30 PM @ The Doss**

**Registration Opens April 18<sup>th</sup> online at [weatherfordart.com](http://weatherfordart.com) or  
Mail your registration to PO Box 2721, Weatherford, TX 76086**

**Drop Off Artwork**

Thursday, May 18<sup>th</sup> 4 pm – 7 pm

Saturday, May 20<sup>th</sup> 10 am – 1 pm

Doss Heritage & Cultural Center  
1400 Texas Drive  
Weatherford, TX

**Pick up Artwork**

July 22<sup>nd</sup>, & 23<sup>rd</sup>, 2022

Limit: THREE entries per artist

Read the Fine Print Below

**Categories:**

1. Works on Canvas (Oil / Acrylic)
2. Works on Paper (Watercolor, Pastel, Graphics, Pencil, Scratch, Pen/Ink)
3. Photography (Digital and Manipulation)
4. Experimental (non-traditional) / Mixed Media / 3-Dimensional (Sculpture, Ceramics)

**Student Categories (grades K-12)**

1. K – 3rd Grade
2. 4th – 6th Grade
3. 7th – 9th Grade
4. 10th – 12th Grade

**Entry Fees:** WAA Members 1<sup>st</sup> Piece of art - \$20.00, 2<sup>nd</sup> & 3<sup>rd</sup> Piece \$5.00 each  
Non-WAA Members 1<sup>st</sup> Piece of art - \$35.00, 2<sup>nd</sup> & 3<sup>rd</sup> Piece \$5.00 each  
Students \$5 per art piece.

**Prizes: Cash Awards in all Categories for Adults & Students**

**People's Choice Award** All who view the exhibition will be given the opportunity to vote on their favorite piece of art through the day prior to awards, July 6<sup>th</sup> at 6:00 PM. Votes will be counted, and winners will be announced.

**Judge: Doug Clark** is a Texas sculptor and painter with a lifelong love of both art and wildlife. He has taught many students both in public school and adult settings. A 4<sup>th</sup> generation Texan, Doug has been influenced by his travels through the United States. He is represented in Fredericksburg, Dallas, Santa Fe, Highland Park and in New York. His work has been featured in numerous magazines including local museums and TCU.

**Guidelines:** All works must be original and created in the last 5 years. Artwork previously entered in WAA Peach Festival Art Shows are ineligible. WAA reserves the right to refuse any work deemed unsuitable. There will be a 20% commission to WAA on all artwork sold during the show. All works MUST remain for the duration of the show. Max image size 48" in any one direction. Max weight 40 pounds. Adult entries must have d-rings and wires. Student entries must have a rigid backing for hanging.

**The Fine Print:** Weatherford Art Association, the Doss Heritage and Cultural Center, and its members shall not be held liable for loss or damage to any work of art exhibited. Entrant is responsible for insurance. In addition to entry fees WAA will receive a 20% commission on any work sold during the show. WAA reserves the right of approval for all entries in the show. WAA reserves the right to photograph artwork and use artist or entry information for publicity purposes. In addition, the entrant understands that all artworks left over 30 days following the end of the show becomes the property of WAA and will be sold to assist funding projects.

**THE DOSS****Weatherford Art Association****Parker County Peach Festival 2023****Weatherford Art Association****Art Contest May 26<sup>th</sup> – July 22<sup>nd</sup>****Peach Festival Registration**

Doss Heritage & Cultural Center - 1400 Texas Drive, Weatherford  
**Awards Ceremony – Thursday, July 6<sup>th</sup> – 6:30 PM @ The Doss**

Name \_\_\_\_\_ email \_\_\_\_\_ phone \_\_\_\_\_

Address \_\_\_\_\_ City \_\_\_\_\_ State \_\_\_\_\_ Zip \_\_\_\_\_

Title	Category	Year Completed	Price or NFS	Entry #
1.				
2.				
3.				

Artist Signature \_\_\_\_\_

**Entry Fees:****WAA Members**1<sup>st</sup> Piece \$20, 2<sup>nd</sup> & 3<sup>rd</sup> \$5 each**Non-WAA Members**1<sup>st</sup> Piece \$35, 2<sup>nd</sup> & 3<sup>rd</sup> \$5 each.**Students**

\$5 per art piece.

**For WAA Use ONLY: WAA Member Yes \_\_\_\_\_ NO \_\_\_\_\_****Date** \_\_\_\_\_**WAA Member Fee**

#at \$20 \_\_\_\_\_ # at \$5 \_\_\_\_\_ = Fee \$ \_\_\_\_\_

**Non-WAA Member fee**

# at \$35 \_\_\_\_\_ # at \$5 \_\_\_\_\_ = Fee \$ \_\_\_\_\_

**Student Entries**

# at \$5 \_\_\_\_\_ = Fee \$ \_\_\_\_\_

**Check #** \_\_\_\_\_ **Cash \$** \_\_\_\_\_ **Credit Trans** \_\_\_\_\_**Notes:**



Attach to back of painting.

Title: \_\_\_\_\_

Artist: \_\_\_\_\_

Phone # \_\_\_\_\_

Category \_\_\_\_\_

Price for Sale \$ \_\_\_\_\_ NFS \_\_\_\_\_

Student: Please Circle One

K-3    4-6    7-9    10-12

**WAA assigned Entry #** \_\_\_\_\_

Attach to back of painting.

Title: \_\_\_\_\_

Artist: \_\_\_\_\_

Phone # \_\_\_\_\_

Category \_\_\_\_\_

Price for Sale \$ \_\_\_\_\_ NFS \_\_\_\_\_

Student: Please Circle One

K-3    4-6    7-9    10-12

**WAA assigned Entry #** \_\_\_\_\_

Attach to back of painting.

Title: \_\_\_\_\_

Artist: \_\_\_\_\_

Phone # \_\_\_\_\_

Category \_\_\_\_\_

Price for Sale \$ \_\_\_\_\_ NFS \_\_\_\_\_

Student: Please Circle One

K-3    4-6    7-9    10-12

**WAA assigned Entry #** \_\_\_\_\_

