Weatherford Art Association

PO Box 2721 | Weatherford, TX 76086
WeatherfordArt.com

WAA meets 6:00 PM

W'ford Senior Center
1225 Holland Lake Dr.

Monday, November 23rd
(4th Monday of the Month)
Christmas Party
Tues., Dec. 8h @ 6:00 @ Antonios Restaurant





Nov-Dec Raffle

Canvas, Markers. Sheet Protectors

If you have something new and want to donate to the raffle, contact Kathy Cunning.

A Note from our New President, Joyce Pinkerton

'm loving this mild fall weather. It makes me want to bundle up for a long walk, linger over a hot beverage, and paint in reds, oranges and yellows. One sure sign of fall is our Spirit of the West art show at the Doss Heritage Center. I hope to see all of you at the reception this Thursday, Nov 19 at 6:30pm.

Our WAA Christmas party is Tuesday Dec 8, 6:00 PM, at Antonio's Mexican Restaurant. Please RSVP Cindi at *cynlyn19@aol.com* by Dec 1 and then we will ring in 2027!

There's much to look forward to in the upcoming year. We will encourage the next generation of artists with the Parker County Student show; celebrate our Member Show; support our community with the Peach Festival Show, Kids Art Camp, senior art lessons; and reach out to a national audience with Spirit of the West. We are lining up a great roster of demo artists and workshops, and have an exciting new opportunity for consignment sales at York Ave Living (details below & forthcoming).

If all this sounds like a lot of work, it is! We are an all-volunteer organization, which means our success depend entirely on you. Whatever your talents, regardless if you have lots of time or only a little, if you're comfortable taking on a public role or prefer to quietly help out in the background - *we need your help*. Please reach out to any board member and we will help you find the perfect way to contribute. Together we make WAA work for all of us! Wishing you all a happy Thanksgiving and a Merry Christmas,

Joyce Pinkerton

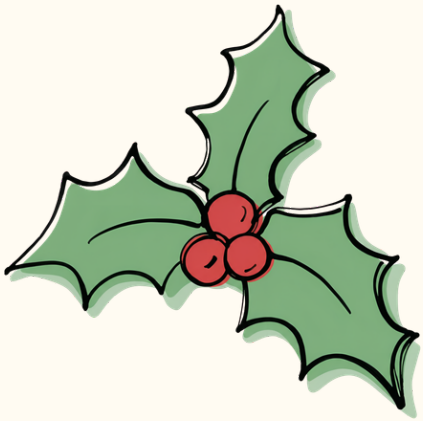



Save the Dates!

November & December

November Meeting Date (4th Monday)
November 23rd - 6PM
Senior Center - 1225 Holland Lake Drive

- **Mondays, 1-4pm:** Members Open Paint Session at Cross Timbers Baptist Church (CTBC), Willow Park.
- **Tuesdays, Noon-2pm:** Art for Seniors W'ford Senior Center (60+ Club), 1225 Holland Lake Dr, W'ford
- **Wednesdays, 10:30-2pm:** Members Open Paint Session, Central Christian Church (CCC), W'ford Host: Jill Harper
- **November Board Meets** - 10 AM - Location TBA
- **November 11th** - Spirit of the West Show Opens
- **Nov. 19th** Awards Reception for Spirit of the West
- **December 8th** Tuesday - WAA Christmas Party at Antonios on Santa Fe

Weatherford Art Association



Next Meeting
Nov 23, 6pm

Join us for an **Interactive Demo** led by our own Linda Hidalgo.

All supplies provided!
We'll be painting rocks!!

Bring a friend

All Are Welcome

Weatherford Senior Center
1225 Holland Lake Dr
Weatherford

WeatherfordArt.com



WAA Demos

WAA schedules artist demonstrations each month with the exception of December. Our demonstrations last about an hour or a bit more and offer valuable tips for our artists. If you have seen someone or heard of a great artist demonstration that we can all learn from let one of the board members know with information on how to contact them.

2026 Demos



NOVEMBER & LINDA HIDALGO

Every year Linda comes up with something fun and creative for all of us to do for our November meeting. Come join the fun and make something for the Holidays with WAA.

December 8th - Party - 6 PM



Antonio's Mexican Restaurant
1900 Santa Fe Dr.

ANTONIO'S Homestyle Cooking

Bring a gift to exchange. It can be something you've made or a gift an artist would enjoy.
Spouses are welcome.
BYOD (Buy your own dinner)

Send your reservation to cynlyn19@aol by *Dec. 3rd* so we will know how many places to reserve!

ARTIST OF THE MONTH!

November!

There were not enough entries for a December Artist of the Month. Bring your paintings in November for the December competition.

ARTIST OF THE MONTH Set-UP

6:00 Painting set up and ready to go for voting by members.
6:15 Voting ends and Business meeting begins
6:30 Artist Demo Begins
7:30 Announce Winners

Check in to register your painting prior to 6:00PM. (Bring your easel)



The new venue for our first place art for WAA will be the Hudson Oaks City Hall. They are excited to display our art in their lobby each month. Let them know by telling them thanks.



We Need YOU!

Our meetings go better when we can munch!!!

There will be a sign up sheet at the next few meetings. Be a part of the WAA crew and sign up for one month to bring snacks in 2027.

WAA Artists Creating

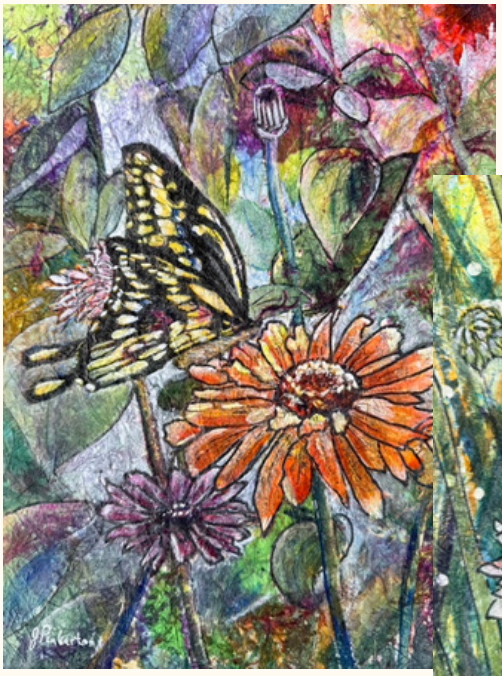



Joyce Pinkerton is still having fun with her Watercolor Batik Art.

Ann Feriend's watercolor won Artist of the Month for October at SWA.







Calva Ledbetter's Grandaughter just published two Coloring Books for Kids.

WAA Artists Creating

Multiple WAA artists contributed to the community installation mural at the Cowgirl Museum in Fort Worth this past fall. Four artists had panels selected for the indoor exhibit - Kathy Cunning, Ali Anderson, Linda Hidalgo and Joyce Pinkerton.





Cowgirl Museum Ft. Worth







Spotlight Artist
Colleen Erickson



Colleen Macias Erickson was born in Ft. Worth with one sister, three brothers, and an artistic mother. She says she was never a child because she took care of her siblings. Although a good student, Colleen dropped out of high school to Mary Eric who was a career Air Force man with two sons. David lives in Burleson and Darren lives in Dana Point, California. Happily married, she now has seven grandchildren and one great grandson. Eric was stationed in Guam which they both loved so much. Eric did two tours of duty there.

As a wife and mother, Colleen pursued her education by receiving her Associate's Degree from Tarrant County College and was awarded a Dean's Scholarship at TCU where she graduated Cum Laude with a major in Education and certified in art and computer education. For three years Colleen taught in the Eagle Mountain/Saginaw School District. She then moved to Lockheed where she worked for 19 years before retiring in 2005 a systems engineer.

Colleen began painting in 2000 after a 20 year break to raise family and work. Soon after she was invited by a friend to the Society of Watercolor Association (SWA). For ten years she was their photographer, completing their catalogs, working on the website, hanging shows. Colleen became their president from 2005 to 2005. Colleen is a Signature member of SWA and one of the only four artists to receive a lifetime honorary membership for her many contributions.

Colleen has been instrumental in aiding the growth of the Fort Worth Art Community. She and several women artists from the surrounding areas who were members of The National League of American Pen Women formed a group called the Women of Worth. (WOW). Art shows and exhibits were held at the UNT Health Science Center in Fort Worth. Colleen was responsible for hanging many of their shows as well as those of WAA. Collen also taught art at the Firehouse Gallery in Weatherford (WAA) and Hobby Lobby as well as private lessons for students who were disabled.

cont on next page...

Colleen has three Signature art memberships which show after accomplishing each group's requirements.

Eventually Colleen's interest in art dominated her time as she began developing her skills. Colleen has taken instruction from Soon Warren, Lauren McCracken, Iain Stewart, Doug Prine, Judy Betts and significantly influenced by Josephine Mahaffy. Workshops have also been helpful. Recently Colleen attended a Watercolor and Pastel retreat in Stephenville with noted artist Lynn McClain, Jennifer Heinmier and Judy Betts.

September was a special time for Colleen when she was able to study watercolor in Italy for twelve days with Iain Stewart.

Colleen has been a member of WAA for eleven years. Her memberships also include the Lake Granbury Art Association, Southwestern Watercolor Society in Dallas and the Women of Worth. Colleen has knowledge of so many skills and techniques such as Gelli printing, Cyanotype printing, use of natural fabrics and plants in art. Colleen won the Betty Murray award for service to WAA in 2020. Colleen never stops. That's why she is so very good!

If you need someone to help you build a house, make furniture, design custom fabrics for drapes, make quilts and teach you how.....Colleen is your woman!







Beverly Buckingham Freeman

November 21, 1934 - November 3, 2026



Beverly Freeman lived a creative life and passed from this world at 91 years young. Her life began in northern California where she enlisted in the Navy. She was a disc jockey in Florida where she began her days saying, 'This is Beverly, the voice of WHT.' There she met her husband James. They married on May 16, 1954 and had three children Laura, Kent, and Scott. Because Jim was in the military, they were able to see much of the country. After retiring they moved to Arlington, Texas. Joining Pantego Bible Church where they made many friends. Bev came to know the Lord as her Savior at seven. She and Jim supported many missions and missionaries throughout their 47 years together. After retiring, Beverly and Jim moved to Eagle Mountain Lake in Azle. Beverly loved family gatherings and visiting with all of her children, grandchildren, and great-grandchildren.

Beverly had a passion for life and beauty which was reflected in her artwork and photography. After raising three children, she took art classes and obtained an Associates Degree from Tarrant County College. Beverly loved her friends at the Firehouse Art Gallery in Weatherford where she received numerous awards. Being a member of the Weatherford Art Association was something she enjoyed throughout her days. Beverly was a member of WAA for many years. Those who knew her will miss her.

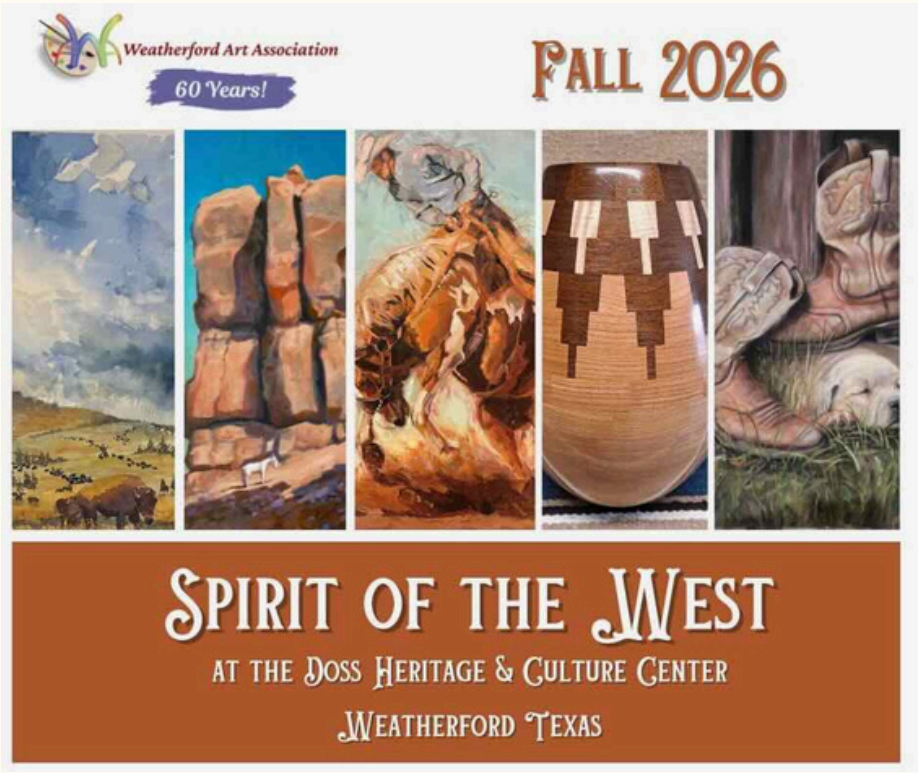

Join the CELEBRATION!

RECEPTION

NOVEMBER 19TH

6:30 PM

Doss Cultural & Heritage Center

THE DOSS

Artist's Opportunities!

Saturday November 28, 10:00 AM - 4:00 PM CST

401 N Oak Ave, Mineral Wells, TX



Bringing together local artists, neighbors and friends for a relaxed, creative day. Explore original paintings, photography, stained glass, jewelry and more - all created by artists who call this community home.

Join us to discover new work, meet the artists, and take home something you love!

more Artist's Opportunities!



GELLIE PRINTING WORKSHOP
DRIVING MAGIC PAPERS



Instructor: Gayle Bunch
Description: Explore techniques using a gellie plate to create prints using texture, stencils, leaves and more to create monoprints.
Date/Time: February 18/19
9 AM to 345 in the sketch room at Junior club
Expense: $175 WC ART members $225 non-member
Class Limit: 12 participants, Hurry, limited spots available
(class must have 10 participants or it will be subject to cancellation.)

Women's Club of Fort Worth
Questions? Contact
info@womenoftheartsftworth.com



"Art is just a series of adjustments...and Life is Art."

James R.Spurlock has painted and sculpted his way to a very fulfilling niche for himself in the art world. Today he is a teacher as well as an artist who passes on his experience in art to many seminar and private students across the country. Read more at JamesSpurlock.com.

Instructor: James Spurlock
Description: "Elevate Your Art" – students may work from photos of their choice (landscape, figurative, portrait)
Purpose: All Medium – 4 day workshop
Date/Time: February 26, March 5, 19, 26, 2027 (9:30 to 3:45)
Expense: Expense: $350 member $450 non-member
Class Limit: 10 participants, Hurry, limited spots available
(class must have 8 participants or it will be subject to cancellation)

Women's Club of Fort Worth
Questions? Contact
info@womenoftheartsftworth.com



Instructor: Judy Gelfert
Description: Improve your skills at capturing shapes quickly and accurately
Purpose: Artists of all media will benefit from Judy's expertise.
Date/Time: February 16-17, 9:00-3:45
Expense: $225 WC Art member $275 non-member
Class Limit: 15 participants, Hurry, limited spots available
(class must have 8 participants or it will be subject to cancellation.)

Women's Club of Fort Worth
Questions? Contact
info@womenoftheartsftworth.com

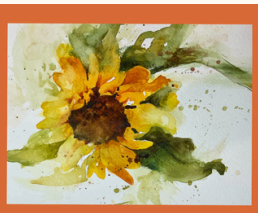

Free Watercolor Demo

How to get the most out of your watercolor pigments, techniques and brush handling.

Taught by award-winning artist
Ann Winchester
Hosted by Women of the Arts
Friday December 4, 10:00 am – noon

In the Art Studio
The Fort Worth Woman's Club
1316 Pennsylvania Avenue
Ft. Worth TX 76104

www.womenoftheartsftworth.com



For more info on any of these, email cynlyn19@aol.com

OPPORTUNITY TO EXHIBIT

York Avenue Living has offered WAA the opportunity to showcase and sell their art.

HOW TO DO THIS

You will be able to display your work pending a consignment agreement. Art will be rotated every quarter or as the art sells. Store owner will determine the eligible art as well as the appropriate sales price. Artwork must be nicely framed with wire attached.

Once all arrangements have been made, you will receive an email with the Consignment Agreement and all the rules and guidelines. Look for it in the coming weeks and months.

learn SOMETHING - new - EVERYDAY

26-27 WAA DUES DUE IN SEPT.

When you pay your dues online there will be some new options. See below.

Dues are payable Sept 1st

and Delinquent on Oct 31st

****Pay attention to these changes****

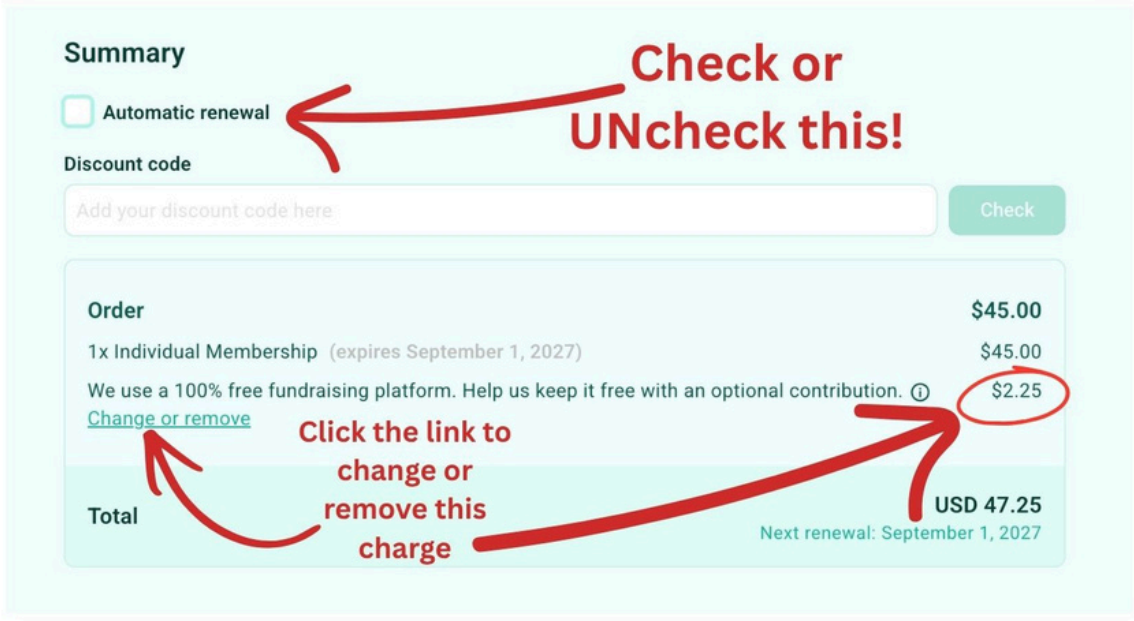

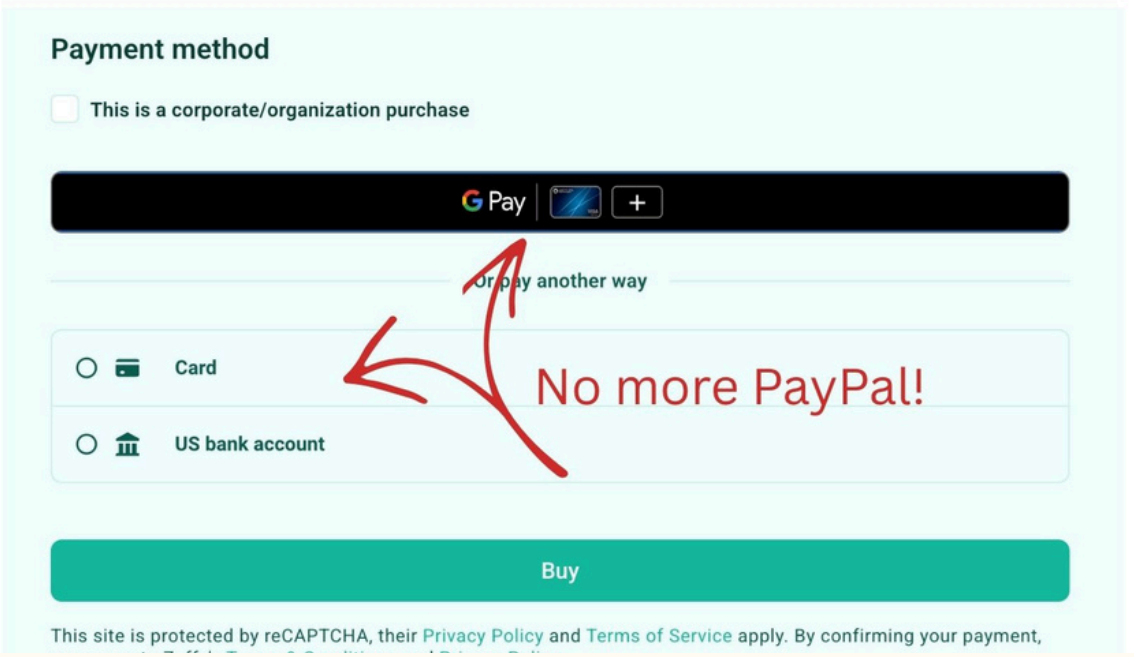

Officers for WAA

WAA Executive Board 2026-2028

President .....Joyce Pinkerton
1st VP Membership.....Amy Smith
2nd VP Demos & Workshop .....Kathy Cunning
3rd VP-Shows & AOM .....Michelle Crider
Secretary.....Pene Wigton
Treasurer Newsletter .....Cindi Neverdousky

Standing Committees

Artist of the Month/Year.....Ann Feriend, Rita Bodiford
Hospitality .....Laurel Summerfield
Publicity .....Alison Anderson
Historian.....Executive Board
(Currently using Newsletters for our archives.)
Photographer .....Carmen Davailus
Website .....Carolyn Young
Audio/Visual. .....Open
Accountant .....Linda Whitehouse, CPA
Social Media.....Open

Organizations
are only as good as the people that volunteer and help!

THE DOSS

Become a Partner Today!
Use this URL to join!

https://doss.app.neoncrm.com/np/clients/doss/membershipJoin.jsp

The Doss has been a supporter of Weatherford Art for over 10 years. Let's return the favor by joining today. Great exhibits are coming.







THANKS to our DONORS

Weatherford Art wants to thank all our donors to each of our shows. All of their contributions go to our Art Shows. We apppreciate those who support the Arts in Parker County. If you need help contact one of these WAA supporters.

aj@wolfpackplumbing.com
817-989-9653

info@parsonspoolservice.com
817-565-0052

Ed Byrd
Edward Jones
Financial Advisors
817-346-1418

Member Donors

Spirit of the West 26

Kathy Cunning, Maria Sexton, Melinda Sikes, Carolyn Young, Cindi Neverdousky, Ann Feriend, Joyce Pinkerton

Peach Art Show

Sandy Sasser, Kathy Cunning

Student Show

Kathy Cunning, Maria Sexton, Michelle Crider, Cindi Neverdousky